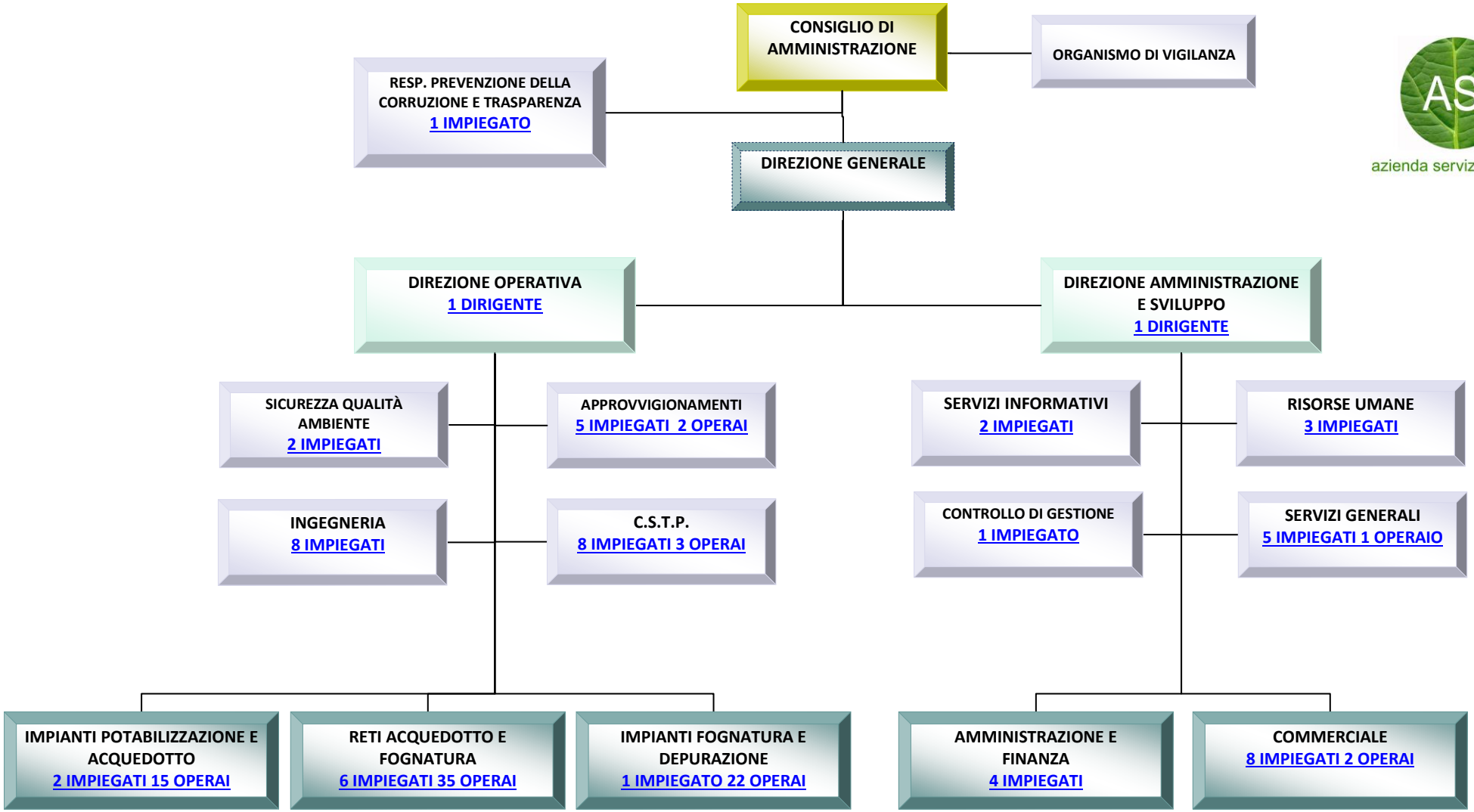

ASI
azienda servizi integrati